

PROPOSED CONCEPT PLAN - 1:500

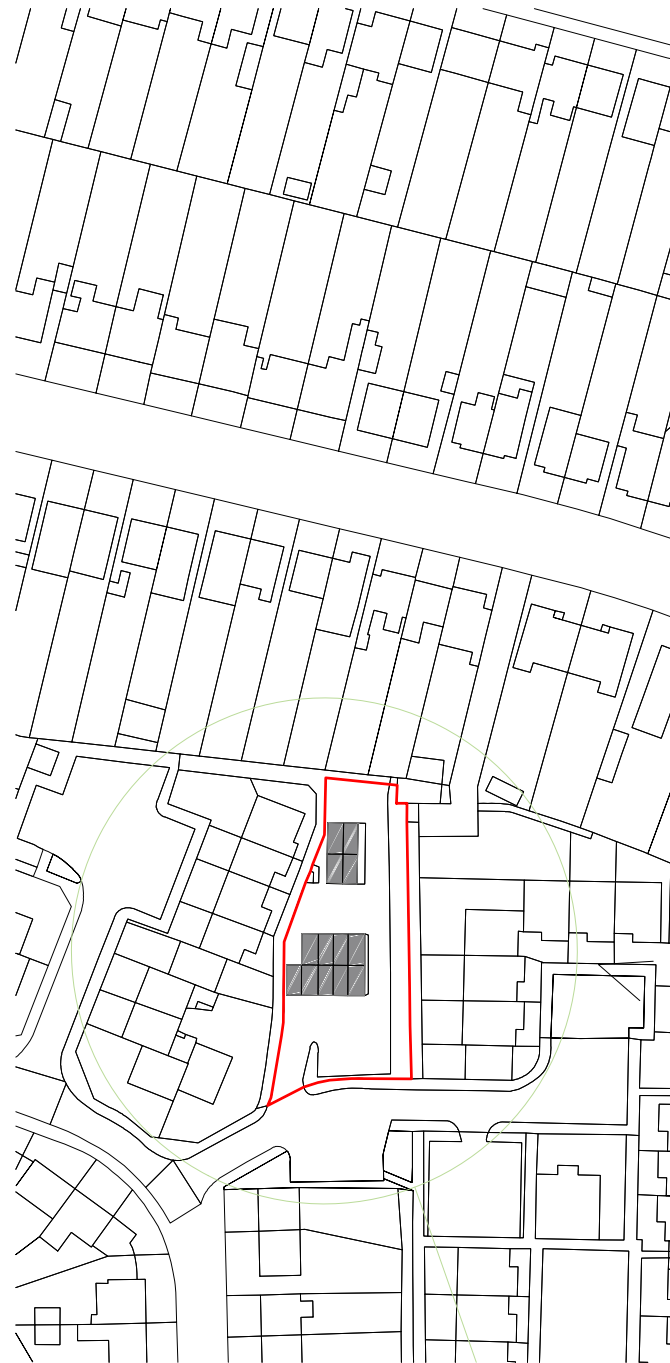

EXISTING SITE PLAN - 1:1250

# DRAFT FOR CONSULTATION

<b>Abingdon</b>					
<b>28829-6</b>	<b>Site 2</b>	<b>AB</b>			
<b>Cherry Close (off James Lewis Court)</b>					
Plot No	House Type	Bed/Person	Type	Storeys	Area(sqm)
1	GM	2b4p	Semi-Detached House	2	78
2	GM	2b4p	Semi-Detached House	2	78
					<b>156</b>



FRONT ELEVATION

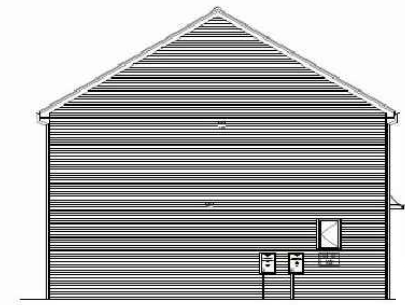

SIDE ELEVATION

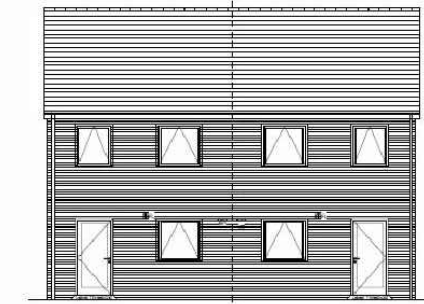

REAR ELEVATION



SIDE ELEVATION



GROUND FLOOR PLAN

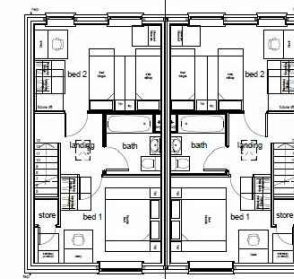

FIRST FLOOR PLAN

**NB**  
 This Concept Design is produced by Baily Garner using standard house types designed by others for CHIC and EEM. Layouts are produced using information supplied to date, which is limited to visual information on site visits and a supplied ordnance survey maps only, further investigations are recommended to ascertain whether the sites are suitable for development or not. Agreed surveys will be required to ascertain whether any hidden restriction could impact upon any development. The local authorities will also need to be consulted to comment upon these layouts, especially the Planning Department and County Highways.

REVISION	D	C	DATE

The contractor is responsible to ensure that no products are to be utilised that do not comply with relevant British and/or European Standards and/or Codes of Practice, COSH Regulations, Construction Regulations, or which are known or suspected at the time of product selection and/or construction to be deleterious to health and safety or to the durability of the work or not in accordance with good building practices.

The contractor is responsible for checking dimensions, tolerances, levels and references. This drawing is to be read in conjunction with all relevant consultants or specialists drawings. Any discrepancy to be notified to Baily Garner LLP and rectified before proceeding with the works on site or shop drawings.

Where an item is covered by drawings to different scales, the larger scale drawing is to be worked to.

Do not scale drawings. Figured dimensions to be worked to in all cases.

This drawing and the copyrights and patents therein are the property of Baily Garner LLP and may not be used or reproduced without consent or attribution.

**A3**

CLIENT:  
 Northampton Partnership Homes  
 ADDRESS:  
 Cherry Close (off James Lewis Court), Abingdon Northampton

PROJECT:  
 Abingdon Site 2  
 TITLE:  
 Concept Drawings  
 PURPOSE OF ISSUE:

SCALE: 1:1000 & NTS @ A3	D ML	C	DATE 12/04/2017
JOB NO: 28829-6	DRAWING No. (SK) 001	REVISION A	



**BAILY · GARNER**  
 55 CHARLOTTE STREET  
 BIRMINGHAM B3 1PX  
 t. 0121 236 2236  
 f. 0121 236 3323  
 e. birmingham@bailygarner.co.uk



PROPOSED CONCEPT PLAN - 1:500



EXISTING SITE PLAN - 1:1250

<b>Abingdon</b>					
<b>28829-6</b>	<b>4/AB</b>				
<b>Fieldway</b>					
Plot No	House Type	Bed/Person	Type	Storeys	Area(sqm)
1	RL1b	1b2p	Semi-Detached House	2	29.2
1	RL1b	1b2p	Semi-Detached House	2	29.2



FRONT ELEVATION



SIDE ELEVATION 1



REAR ELEVATION



SIDE ELEVATION 2



GROUND FLOOR PLAN

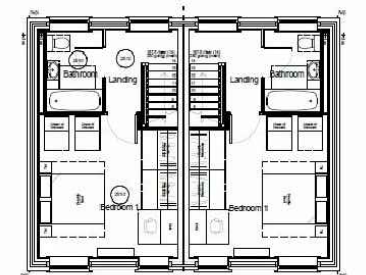

FIRST FLOOR PLAN

# DRAFT FOR CONSULTATION

**NB**  
 This Concept Design is produced by Baily Garner using standard house types designed by others for CHIC and EEM. Layouts are produced using information supplied to date, which is limited to visual information on site visits and a supplied ordnance survey maps only, further investigations are recommended to ascertain whether the sites are suitable for development or not. Agreed surveys will be required to ascertain whether any hidden restriction could impact upon any development. The local authorities will also need to be consulted to comment upon these layouts, especially the Planning Department and County Highways.

The contractor is responsible to ensure that no products are to be utilised that do not comply with relevant British and/or European Standards and/or Codes of Practice, COSHH Regulations, Construction Regulations, or which are known or suspected at the time of product selection and/or construction to be deleterious to health and safety or to the durability of the work or not in accordance with good building practices.

The contractor is responsible for checking dimensions, tolerances, levels and references. This drawing is to be read in conjunction with all relevant consultants or specialists drawings. Any discrepancy to be notified to Baily Garner LLP and rectified before proceeding with the works on site or shop drawings.

Where an item is covered by drawings to different scales, the larger scale drawing is to be worked to.

Do not scale drawings. Figured dimensions to be worked to in all cases.

This drawing and the copyrights and patents therein are the property of Baily Garner LLP and may not be used or reproduced without consent or attribution.

**A3**

CLIENT:  
**Northampton Partnership Homes**  
 ADDRESS:  
**Field Way  
 Abingdon  
 Northampton**

PROJECT:  
**Abingdon Site 4**  
 TITLE:  
**Concept Drawings**

PURPOSE OF ISSUE:

SCALE:  
 1:1000 & NTS @ A3

D ML C

DATE  
 12/04/2017

JOB NO.  
**28829-7**

DRAWING No.  
**(SK) 001**

REVISION  
**B**

REVISION	D	C	DATE
----------	---	---	------

**BAILY - GARNER**  
 55 CHARLOTTE STREET  
 BIRMINGHAM B3 1PX  
 t. 0121 236 2236  
 f. 0121 236 3323  
 e. birmingham@bailygarner.co.uk

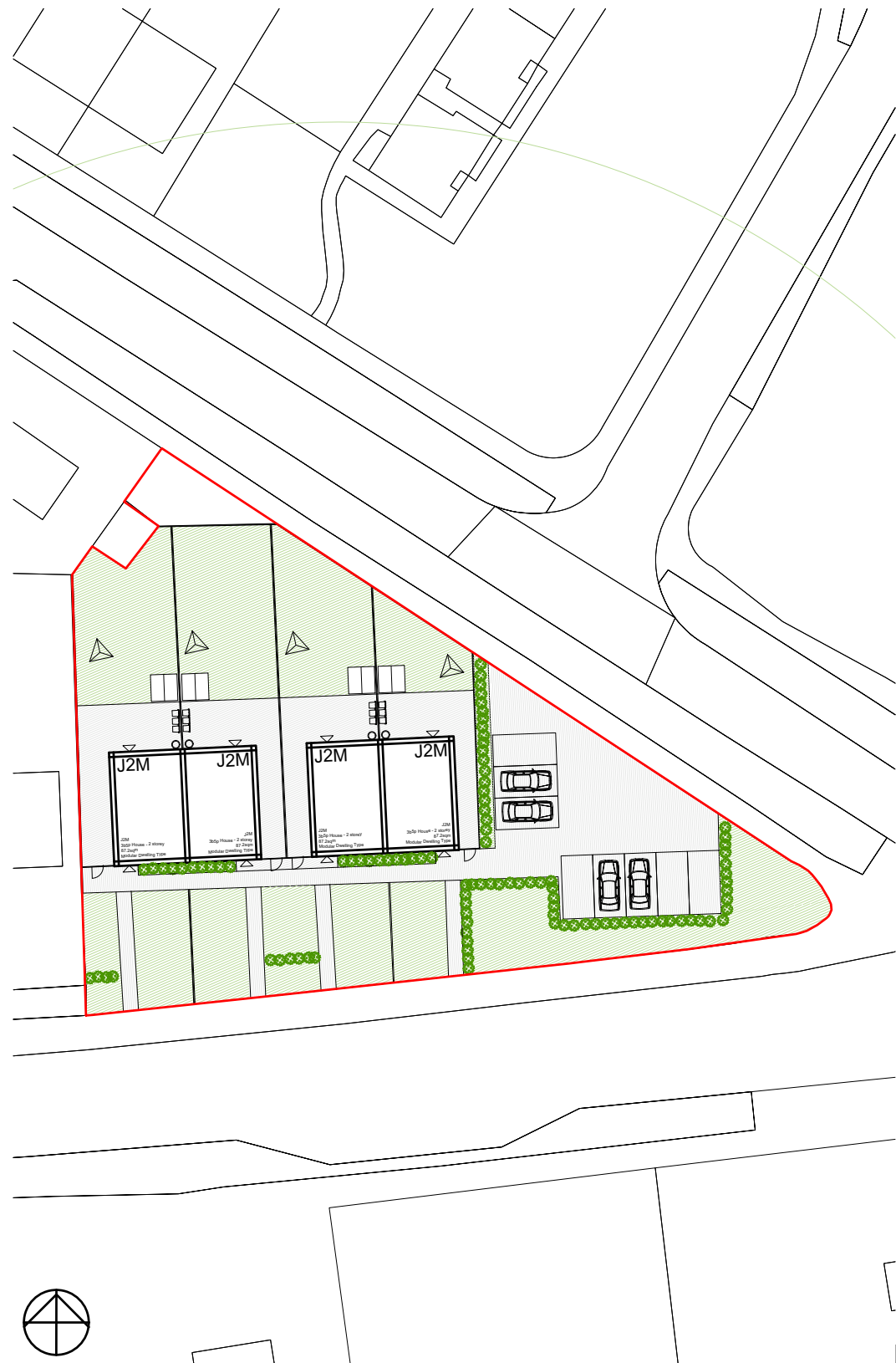

PROPOSED CONCEPT PLAN - 1:500

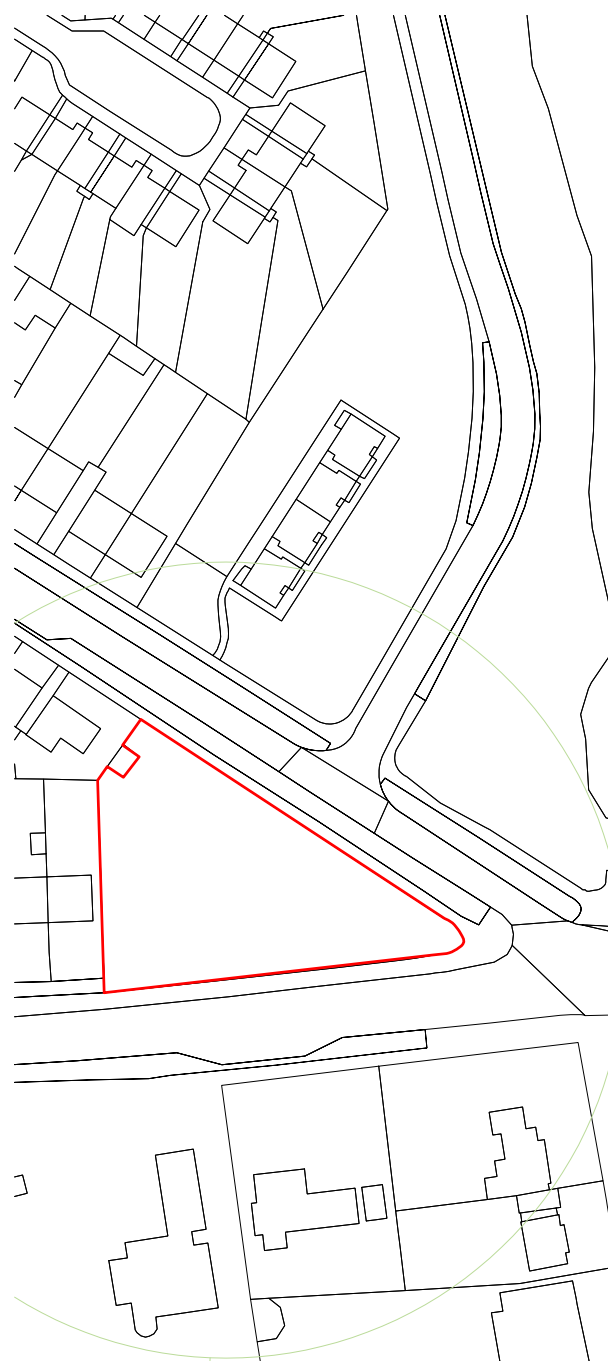

EXISTING SITE PLAN - 1:1250

Abingdon					
28829-6	5 AB				
Norman Road					
Plot No	House Type	Bed/Person	Type	Storeys	Area(sqm)
1	J2M	3b5p	Detached House	2	88.8
2	J2M	3b5p	Detached House	2	88.8
3	J2M	3b5p	Detached House	2	88.8
4	J2M	3b5p	Detached House	2	88.8
					177.6



FRONT ELEVATION

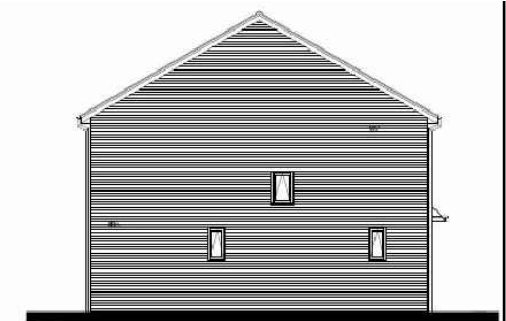

SIDE ELEVATION 2

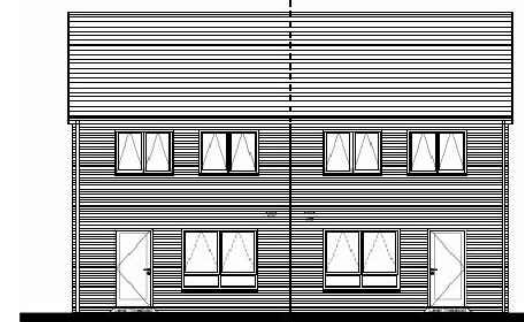

REAR ELEVATION

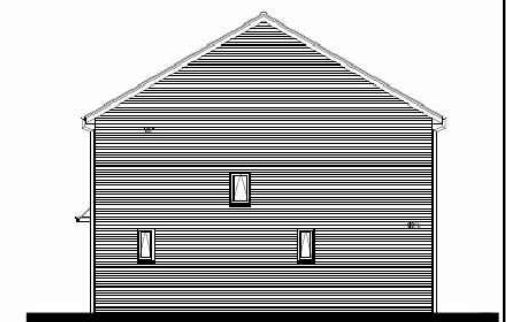

SIDE ELEVATION 1

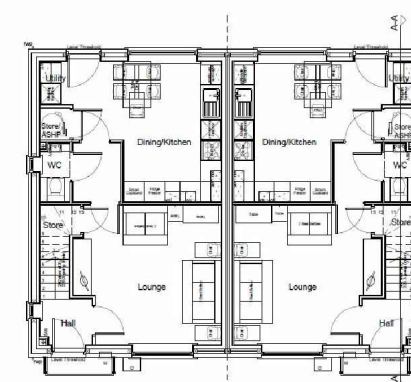

FIRST FLOOR PLAN

# DRAFT FOR CONSULTATION

**NB**  
 This Concept Design is produced by Baily Garner using standard house types designed by others for CHIC and EEM. Layouts are produced using information supplied to date, which is limited to visual information on site visits and a supplied ordnance survey maps only, further investigations are recommended to ascertain whether the sites are suitable for development or not. Agreed surveys will be required to ascertain whether any hidden restriction could impact upon any development. The local authorities will also need to be consulted to comment upon these layouts, especially the Planning Department and County Highways.

The contractor is responsible to ensure that no products are to be utilised that do not comply with relevant British and/or European Standards and/or Codes of Practice, COSHH Regulations, Construction Regulations, or which are known or suspected at the time of product selection and/or construction to be deleterious to health and safety or to the durability of the work or not in accordance with good building practices.  
 The contractor is responsible for checking dimensions, tolerances, levels and references. This drawing is to be read in conjunction with all relevant consultants or specialists drawings. Any discrepancy to be notified to Baily Garner LLP and rectified before proceeding with the works on site or shop drawings.  
 Where an item is covered by drawings to different scales, the larger scale drawing is to be worked to.  
 Do not scale drawings. Figured dimensions to be worked to in all cases.  
 This drawing and the copyrights and patents therein are the property of Baily Garner LLP and may not be used or reproduced without consent or attribution.

**A3**

CLIENT:  
 Northampton Partnership Homes  
 ADDRESS:  
 Norman Road  
 Abingdon  
 Northampton

PROJECT:  
 Abingdon Site 5  
 TITLE:  
 Concept Drawings

PURPOSE OF ISSUE:

SCALE	D	C	DATE
1:1000 & NTS @ A3	ML		12/04/2017
JOB NO. 28829-7	DRAWING No. (SK) 001	REVISION B	

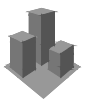

**BAILY - GARNER**

55 CHARLOTTE STREET  
 BIRMINGHAM B3 1PX  
 t. 0121 236 2236  
 f. 0121 236 3323  
 e. birmingham@bailygarner.co.uk

REVISION	D	C	DATE